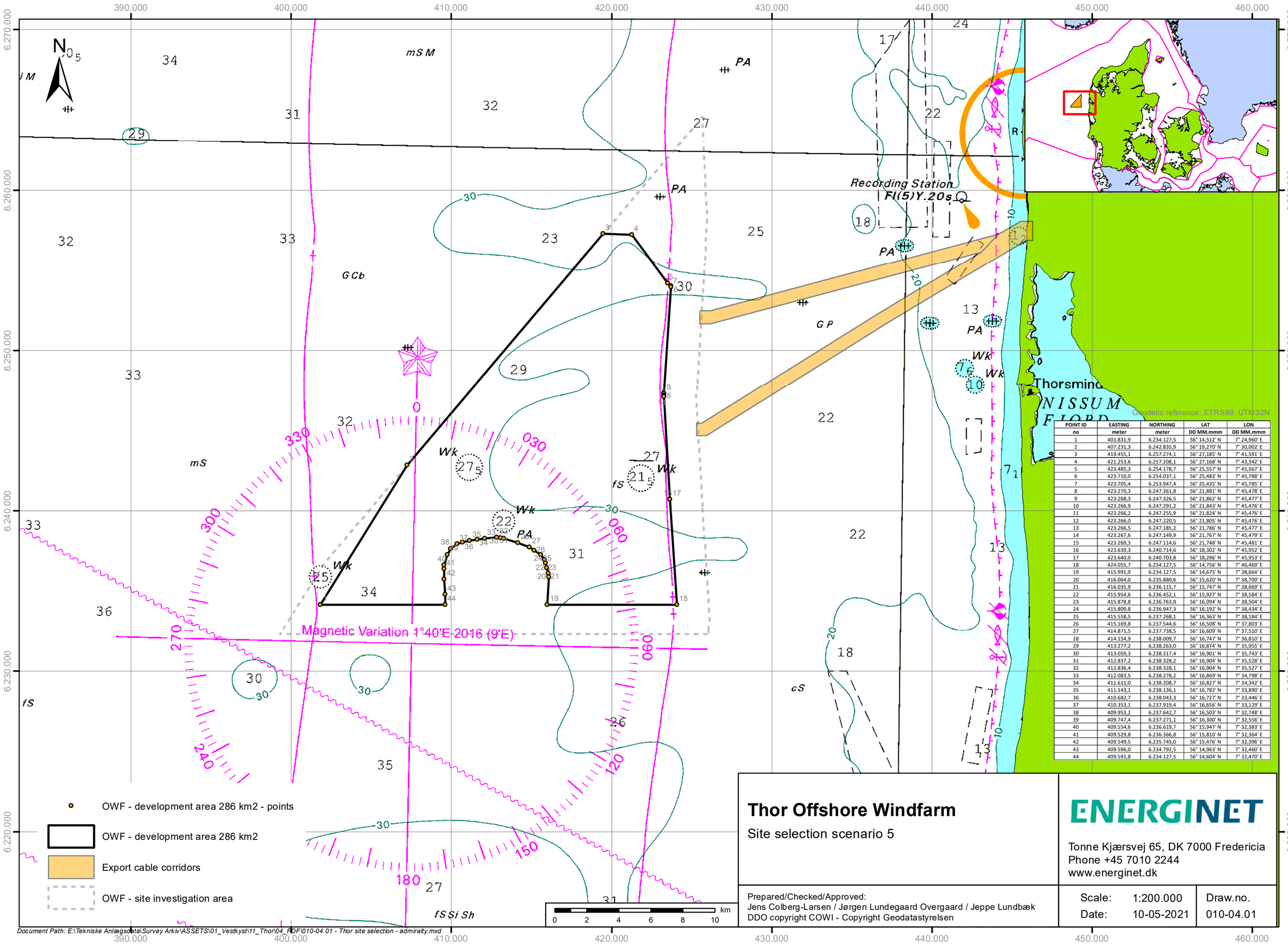

Geodetic reference: ETRS89, UTM32N

POINT ID	EASTING	NORTHING	LAT	LON
no	meter	meter	DD MM.mmm	DD MM.mmm
1	401.831,9	6.234.127,5	56° 14,512' N	7° 24,960' E
2	407.231,3	6.242.835,9	56° 19,270' N	7° 30,002' E
3	419.455,1	6.257.274,1	56° 27,185' N	7° 41,591' E
4	421.253,6	6.257.208,1	56° 27,168' N	7° 43,342' E
5	423.485,3	6.254.178,7	56° 25,557' N	7° 45,567' E
6	423.710,0	6.254.037,1	56° 25,483' N	7° 45,788' E
7	423.705,4	6.253.947,4	56° 25,435' N	7° 45,785' E
8	423.270,3	6.247.361,8	56° 21,881' N	7° 45,478' E
9	423.268,3	6.247.326,5	56° 21,862' N	7° 45,477' E
10	423.266,9	6.247.291,2	56° 21,843' N	7° 45,476' E
11	423.266,2	6.247.255,9	56° 21,824' N	7° 45,476' E
12	423.266,0	6.247.220,5	56° 21,805' N	7° 45,476' E
13	423.266,5	6.247.185,2	56° 21,786' N	7° 45,477' E
14	423.267,6	6.247.149,9	56° 21,767' N	7° 45,479' E
15	423.269,3	6.247.114,6	56° 21,748' N	7° 45,481' E
16	423.639,3	6.240.714,6	56° 18,302' N	7° 45,952' E
17	423.640,0	6.240.703,8	56° 18,296' N	7° 45,953' E
18	424.055,7	6.234.127,5	56° 14,756' N	7° 46,469' E
19	415.991,9	6.234.127,5	56° 14,675' N	7° 38,664' E
20	416.064,0	6.235.880,6	56° 15,620' N	7° 38,700' E
21	416.035,9	6.236.115,7	56° 15,747' N	7° 38,669' E
22	415.954,6	6.236.452,1	56° 15,927' N	7° 38,584' E
23	415.878,8	6.236.763,8	56° 16,094' N	7° 38,504' E
24	415.809,8	6.236.947,3	56° 16,192' N	7° 38,434' E
25	415.558,5	6.237.268,1	56° 16,363' N	7° 38,184' E
26	415.169,8	6.237.544,6	56° 16,508' N	7° 37,803' E
27	414.871,5	6.237.738,5	56° 16,609' N	7° 37,510' E
28	414.154,9	6.238.009,7	56° 16,747' N	7° 36,810' E
29	413.277,2	6.238.263,0	56° 16,874' N	7° 35,955' E
30	413.059,3	6.238.317,4	56° 16,901' N	7° 35,743' E
31	412.837,2	6.238.328,2	56° 16,904' N	7° 35,528' E
32	412.836,4	6.238.328,1	56° 16,904' N	7° 35,527' E
33	412.083,5	6.238.278,2	56° 16,869' N	7° 34,798' E
34	411.611,0	6.238.208,7	56° 16,827' N	7° 34,342' E
35	411.143,1	6.238.136,1	56° 16,782' N	7° 33,890' E
36	410.682,7	6.238.043,3	56° 16,727' N	7° 33,446' E
37	410.353,1	6.237.919,4	56° 16,656' N	7° 33,129' E
38	409.953,2	6.237.642,7	56° 16,503' N	7° 32,748' E
39	409.747,4	6.237.271,1	56° 16,300' N	7° 32,556' E
40	409.554,6	6.236.619,7	56° 15,947' N	7° 32,383' E
41	409.529,8	6.236.366,8	56° 15,810' N	7° 32,364' E
42	409.549,5	6.235.745,0	56° 15,476' N	7° 32,396' E
43	409.596,0	6.234.792,5	56° 14,963' N	7° 32,460' E
44	409.591,8	6.234.127,5	56° 14,604' N	7° 32,470' E

Thor Offshore Windfarm

Site selection scenario 5

ENERGINET

Tonne Kjærsvej 65, DK 7000 Fredericia
Phone +45 7010 2244
www.energinet.dk

Prepared/Checked/Approved:
Jens Colberg-Larsen / Jørgen Lundegaard Overgaard / Jeppe Lundbæk

DDO copyright COWI - Copyright Geodatastyrelsen

Scale: 1:200.000
Date: 10-05-2021
Draw.no. 010-04.01

Document Path: E:\Tekniske Anlægsdata\Survey Arkiv\ASSETS\01_Vestkyst\11_Thor\04_PDF\010-04.01 - Thor site selection - admiralty.mxd