

ENVIRONMENTAL INVESTIGATIONS

Thor Offshore Windfarm

*Stine Rabech Nielsen, Energinet
Consents manager*

ENVIRONMENTAL ASSESSMENT OF POTENTIAL IMPACTS

- OWFs are subject to undertake environmental assessment of the potential significant impacts
- The Danish Energy Agency is currently in the process of determining the permitting process prior to the submission of the Tender for THOR (as presented)
- In the Scoping phase for the Env. Assessment the extent of the investigation and necessary data will be agreed with the Authority (DEA)
- Surveys will be tendered to suitable consultants/survey companies



ENVIRONMENTAL INVESTIGATIONS AND ASSESSMENTS

Offshore environmental parameters

- Geophysical and geotechnical surveys (as presented)
- Bird (migrating, foraging and collision risk)
- Marine mammals (seals and cetaceans)
- Fish and fisheries
- Benthic investigations, Nature habitats and protected species (Natura 2000, appendix IV-species etc.)
- Marine archaeology
- Visibility assessment
- Noise impact - underwater noise



BIRD SURVEY

- Danish Energy Agency kicked off assignment for assessment and survey in Q4 2018
- Modeling of existing data for birds to assess the suitability of the site for an offshore wind farm
Visual bird observations have been conducted in 2018 / 2019, and are reported in June.
- Possible additional bird observations in 2019 / 2020.



MARINE MAMMALS AND FISH

Marine Mammals:

- Existing data from the North Sea and DK coastal area
- Possible additional data
- Visual observation from plane

Fish and fisheries:

- Existing data for fish and commercial fisheries (e.g. ICES)
- Fish as feeding ground for birds and marine mammals
- Possible trial catches to verify existing data if necessary

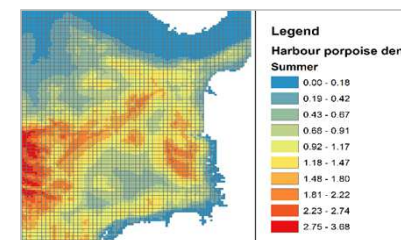

BENTHIC AND HABITAT INVESTIGATIONS

- Benthic investigation programme will be based on the geophysical surveys from summer 2019 and existing data or knowledge of the area
- Benthic seabed grab samples in a specified number of stations
- Analysis of benthic samples.
- Seabed inspection, with underwater photography.
- Seabed inspection, with drop-down video camera.
- Depth, CTD-profiling and oxygen measurement at each station before sampling.
- Laboratory analyses including benthic tests.

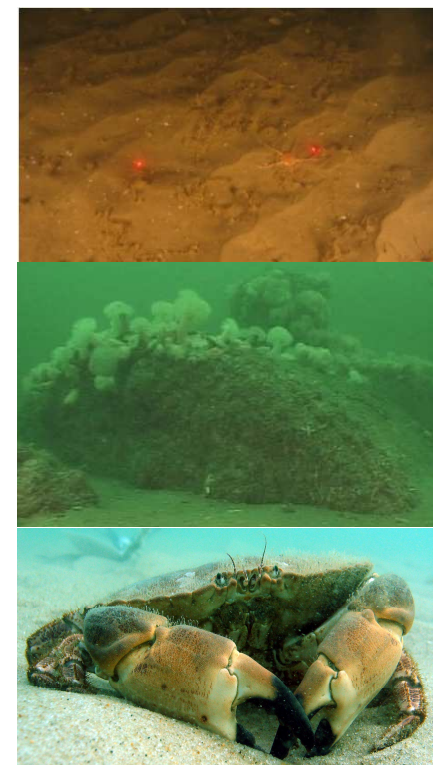

MARINE ARCHAEOLOGY

- Within the Danish 24 nautical mile zone the project must avoid or investigate anomalies potentially being cultural heritage
- The Danish maritime museums carry out this assessment based on the geophysical survey data
- Identified anomalies are to be avoided or to be investigated by the concessionaire after the tender process.

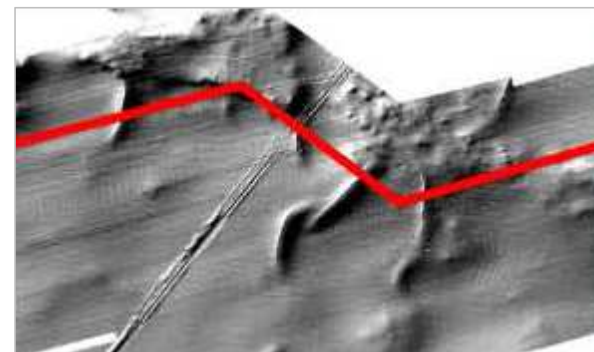

COASTAL LANDSCAPE AND VISUAL IMPACT

- Assessment of the visibility of the area – the coastal area
- Photo shoots from shore
- Visualisations from different spots from shore
- Defined project basis for assessment or visibility assessment

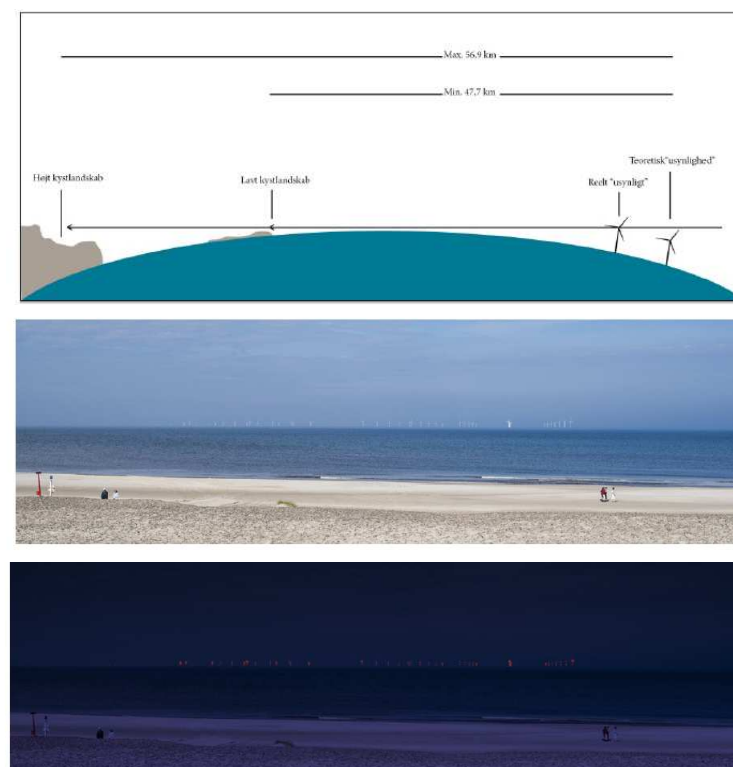

UNDERWATER NOISE

- Calculation of underwater noise and impact on marine life
- Assessment of commonly known installations methods
- DEA's guideline for noise limits for marine mammals to be followed by concessionaire

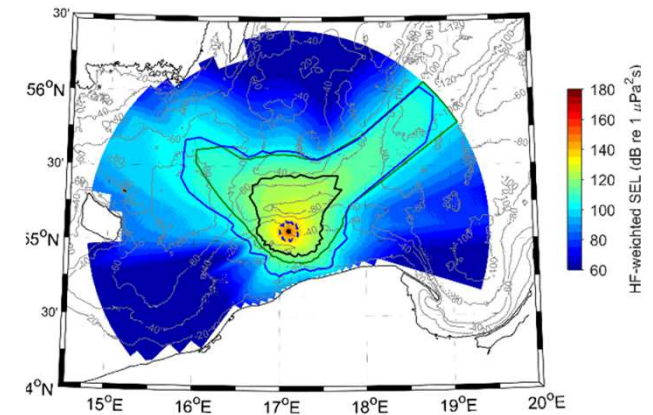
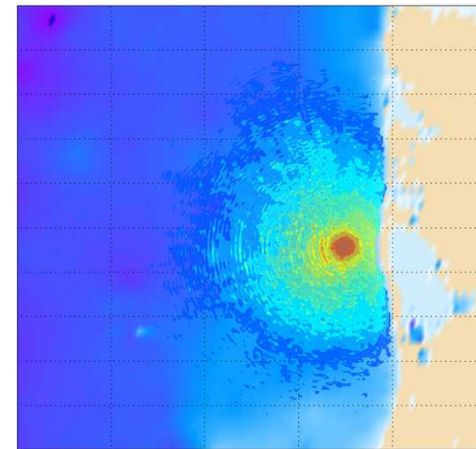

DELIVERABLES AND REPORTS

- Data and reports will be made available in 2021
- Technical reports of offshore environmental investigations in English
- Additional technical data reports to be available in 2021 also – content to be agreed with DEA



```

Raw Data
Columns Auto | Bytes/Column 1
00000000 - 7B 32 21 1E A8 0B A8 0B DD 25 74 09 00 00 - (2) ...
0000000E - 00 00 74 36 00 00 6D 3F 00 60 B7 00 00 00 - ...
0000001C - 12 12 00 00 33 1B 7A 00 42 28 00 00 04 00 - ...
0000002A - 0B 00 71 7F 1A 01 64 63 73 60 63 70 09 7F - ...
00000038 - 80 00 11 71 06 00 12 00 10 02 61 69 75 69 - ...
00000046 - 73 6C 09 7D 6B 6B 7A 79 63 60 00 07 7F 80 - ...
00000054 - 00 11 70 0F 00 00 00 7F 80 00 11 70 7F 80 - ...
00000062 - 00 11 70 7F 15 01 67 6B 71 6D 6A 00 07 04 - ...
00000070 - 00 0B 00 72 7F 14 01 6E 6F 7F 6F 00 00 06 - ...
0000007E - 7F 80 00 11 72 04 00 14 00 72 7F 1B 02 72 - ...
0000008C - 6F 7D 70 73 70 09 77 00 00 00 00 00 00 00 - ...
0000009A - 01 7F 80 00 11 72 04 00 0B 00 73 7F 14 01 - ...
000000A8 - 6E 6F 7F 6F 00 00 06 7F 80 00 11 73 04 00 - ...
000000B6 - 0B 00 6F 7F 14 01 6E 6F 7F 6F 00 00 06 7F - ...
000000C4 - 80 00 11 6F 04 00 0B 00 6D 7F 14 01 6E 6F - ...
000000D2 - 7F 6F 00 00 06 7F 80 00 11 6D 04 00 0B 00 - ...
000000E0 - 6C 7F 14 01 6E 6F 7F 6F 00 00 06 7F 80 00 - ...
000000EE - 11 6C 04 00 14 00 6B 7F 1D 02 61 69 75 69 - ...
000000FC - 73 6C 09 7D 6B 6B 7A 79 63 60 00 07 7F 80 - ...
Error Analysis | CDB 1 | CDB 2 | Raw Data | Data Structures
  
```

TIME SCHEDULE - OVERVIEW

