From center of gun array:

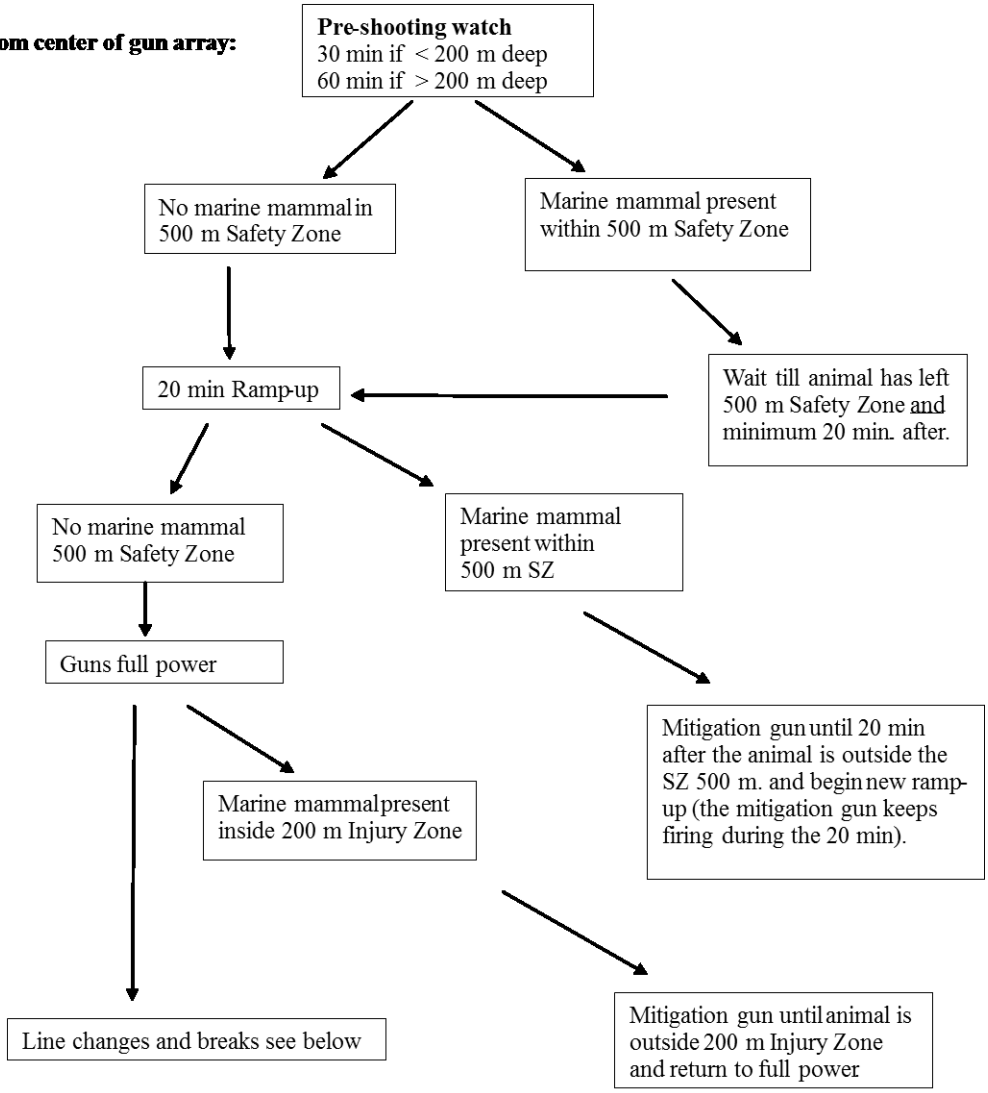

Stops/breaks :
(During unplanned breaks keep the mitigation gun running if possible)

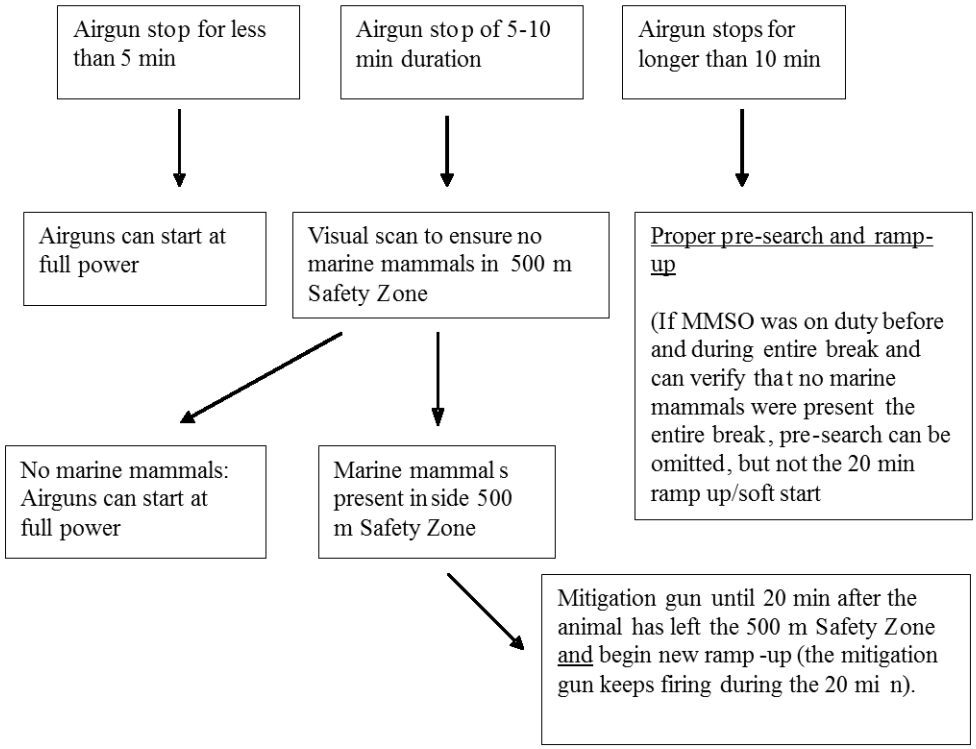
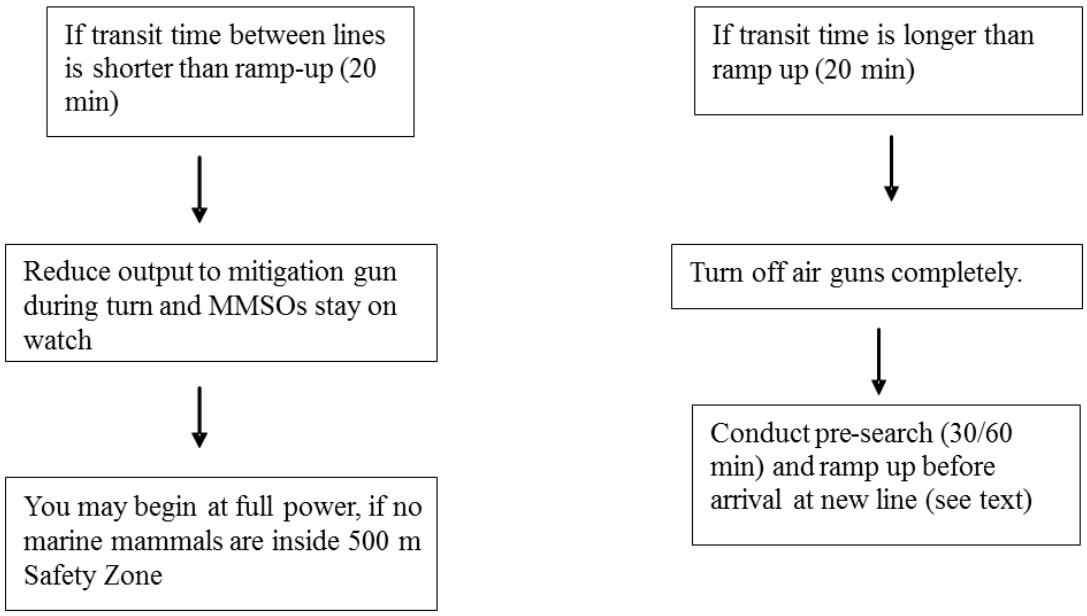
Line Changes: